Evolution Equation for the Structure Function $g_2(x, Q^2)$

G.Korchemsky

LPT, Orsay

based on:

V.M. Braun, G.P.K. and A.N. Manashov,
Nucl.Phys.B 603 (2001) 69-124;
Nucl.Phys.B 597 (2001) 370-398.

The scale dependence of $g_2(x, Q^2)$ still poses an outstanding theoretical problem: (Shuryak&Vainshtein'82; Bukhvostov et al'84; ...)

★ The main difficulty – $g_2(x, Q^2)$ presents by itself only one special projection of a more general three partons correlation function in the nucleon

★ A DGLAP-type evolution equation for $g_2(x, Q^2)$ in QCD does not exist or, at least, is not warranted

$$\int_0^1 dx\, x^{n-1} \underbrace{g_2^{\rm LL}(x, Q^2)}_{\text{genuine twist}-3} = \sum_{k=0}^{3(n-3)/2} \left(\frac{\alpha_s(Q)}{\alpha_s(\mu)}\right)^{\gamma^k_{n-3}/b} \underbrace{\langle\langle O^k_{n-3}(\mu)\rangle\rangle}_{\text{matrix elements of } GGG \text{ and } \bar{q}Gq \text{ composite local operators}}$$

The theoretical challenge:

can the complicated pattern of quark-gluon correlations be reduced to a few effective degrees of freedom?

– If no, then one cannot relate results of the measurements of $g_2(x, Q^2)$ at different Q^2 without model assumptions.

+ If yes, then one can find a meaningful approximation to the scale dependence that introduces a "minimum" amount of nonperturbative parameters.

Example: Evolution equation for the flavor-nonsiglet contribution to g_2 in the multi-color limit, $N_c \to \infty$ (Ali, Braun, Hiller'91)

$$Q^2 \frac{d}{dQ^2} g_2^{\rm NS}(x, Q^2) = \frac{\alpha_s}{4\pi} \int_x^1 \frac{dz}{z} P^{\rm NS}(x/z)\, g_2^{\rm NS}(z, Q^2)\,,$$

$$P^{\rm NS}(z) = \left[\frac{4C_F}{1-z}\right]_+ + \delta(1-z)\left[C_F + \frac{1}{N_c}\left(2 - \frac{\pi^2}{3}\right)\right] - 2C_F\,,$$

? Is it possible to extend this analysis to the flavor-singlet sector after taking into account the twist-3 three-gluon correlations

Our main results:

♡ The (infinite) set of GGG and $\bar{q}Gq$ operators can be reduced to only two degrees of freedom =transverse quark and gluon densities

♡ $g_2(x, Q^2)$ is dominated by contributions of these two densities

♡ In this approximation, genuine twist-3 part of $g_2(x, Q^2)$ satisfies a two-channel DGLAP-type evolution equation

? How do the transverse quark and gluon densities come about

★ The OPE analysis of the structure function $g_2(x, Q^2$:

$$
\begin{aligned}
W_{\mu\nu}^{(A)} &= \frac{1}{p\cdot q}\varepsilon_{\mu\nu\alpha\beta}q^\beta\left\{s^\beta g_1(x_B,Q^2)+\left[s^\beta-\frac{s\cdot q}{p\cdot q}p^\beta\right]g_2(x_B,Q^2)\right\}\\
&= \frac{1}{2\pi}\,\mathrm{Im}\int d^4x\, e^{iqx}\langle p,s|T\, j_{[\mu}(x/2)j_{\nu]}(-x/2)|p,s\rangle\,,
\end{aligned}
$$

- Leading-order quark and gluon contributions to the OPE of the T-product of electromagnetic currents

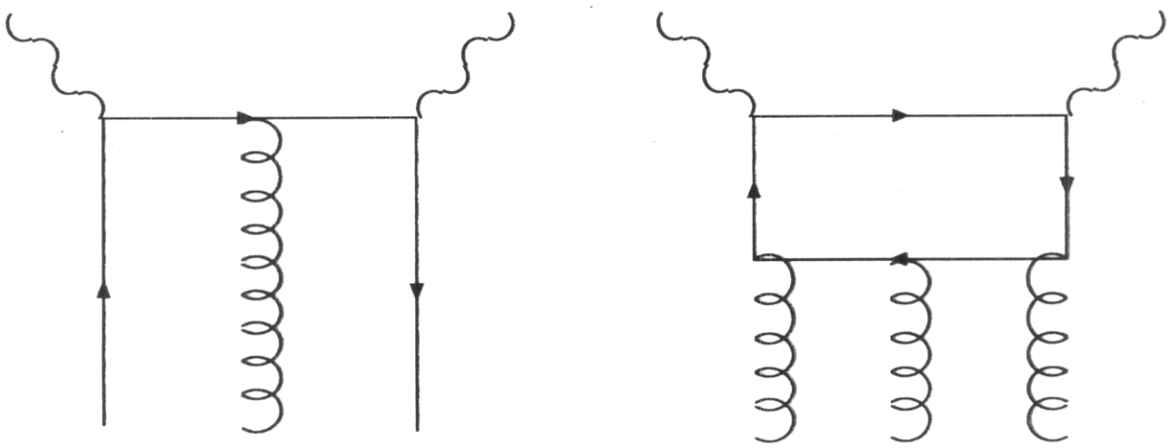

- Is expressed in terms of the C-even nonlocal quark-antiquark-gluon operator

$$
\begin{aligned}
S_\beta(u,v,-u) &= S_\beta^+(u,v,-u)+S_\beta^-(-u,v,u)\,,\\
S_\beta^\pm(a,b,c) &= \frac{1}{2}\bar q(ax)[ig\widetilde G_{\beta x}(bx)\pm gG_{\beta x}(bx)\gamma_5]\not{x}q(cx)
\end{aligned}
$$

and three-gluon operators

$$
\widetilde O_\beta(u,v,w)=\frac{ig}{2}f^{abc}G^a_{x\alpha}(ux)\widetilde G^b_{x\beta}(vx)G^c_{x\alpha}(wx)\,.
$$

★The odd moments of the structure function at high scale Q^2:

$$[g_2(n,Q^2)]^{\mathrm{tw}-3} = \sum_{q=u,d,s,\ldots} \frac{e_q^2}{2}\left[\frac{1}{n}\Delta q_T(n,Q^2) + \frac{\alpha_s}{\pi}\underbrace{C_g^T(n)}_{\text{coeff.func.}}\Delta g_T(n,Q^2)\right]$$

- The twist-3 distributions $\Delta q_T(x)$ and $\Delta g_T(x)$ measure the specific projections of $\bar{q}Gq$ and GGG states

$$\int_{-u}^{u} dv\, \langle p,s|\left[(u+v)\, S_\mu^+(u,v,-u) + (u-v) S_\mu^-(u,v,-u)\right]|p,s\rangle$$
$$= -i\left[s_\mu - p_\mu\frac{(sx)}{(px)}\right]\int_{-1}^{1} d\xi\; \mathrm{e}^{2i\xi upx}\;\; \Delta q_T(\xi,\mu^2)$$

and

$$\int_{-u}^{u} dv\, \langle p,s|\left[(u+v)\widetilde{O}_{\mu(v,u,-u)} + 2u\widetilde{O}_{\mu(u,v,-u)} + (u-v)\widetilde{O}_{\beta(u,-u,v)}\right]|p,s\rangle$$
$$= 2\left[s_\mu(px) - p_\mu(sx)\right]\int_{-1}^{1} d\xi\; \mathrm{e}^{2i\xi upx}\;\; \xi\, \Delta g_T(\xi,\mu^2)\,,$$

- To the LL accuracy, g_2 is expressed through the quark distribution

$$g_2^{\mathrm{LL}}(x,Q^2) \;=\; \underbrace{g_2^{WW}(x,Q^2)}_{\substack{\text{Wandzura–Wilczek}\\ \text{contribution}}} + \frac{1}{2}\sum_q e_q^2 \int_x^1 \frac{dy}{y}\,\Delta q_T(y,Q^2)$$

Gluon contrib. arises entirely through the evol. eqs

- To the NL accuracy (Ji&Osborne'01, BKM'01)

$$g_2^{\rm NL}(x,Q^2) = \underbrace{\cdots}_{\substack{\mathcal{O}(\alpha_S)\text{ quark}\\ \text{corrections}}} + \frac{1}{2}\sum_q e_q^2 \frac{\alpha_s}{\pi}\int_x^1 \frac{dy}{y} C_g^T(x/y)\,\Delta g_T(y,Q^2)\,,$$

$$= \text{Finite part of the box diagram in the background gluon field}$$

Twist-3 gluon coefficient function

$$C_g^T(x) = -(1-x)\left[1+\ln\frac{x}{1-x}\right] - (1-x)^3\left[\frac{2}{3}\ln^2(1-x) - \frac{19}{9}\ln(1-x) + \frac{83}{54} - \frac{\pi^2}{9}\right] + \mathcal{O}((1-x)^4)$$

- Twist-3 transverse parton distributions:

$$\left.\begin{array}{l}\Delta q_T(x,Q^2)\\ \Delta g_T(x,Q^2)\end{array}\right\} = \begin{array}{l}\text{transverse spin degrees of freedom that}\\ \text{are preserved by QCD interaction}\end{array}$$

▷ Do not have probabilistic interpretation

▷ Have the same support properties as twist-2 distributions

▷ Satisfy the constraints(=Burkhardt-Cottingham sum rule)

$$\int_0^1 dx\,\Delta q(x,Q^2) = \int_0^1 dx\,\Delta g_T(x,Q^2) = 0 \Longrightarrow \int_0^1 dx\,g_2(x,Q^2) = 0$$

★ Expansion of the transverse densities over multiplicatively renormalizable operators

$$\Delta q(N+3,Q^2) = \sum_{k=0}^{3N/2} w^q_{N,k} \langle\langle \mathcal{O}_{N,k}(\mu^2)\rangle\rangle \, L^{\gamma_{N,k}/b},$$

$$\Delta g_T(N+3,Q^2) = \sum_{k=0}^{3N/2} w^g_{N-1,k} \langle\langle \mathcal{O}_{N,k}(\mu^2)\rangle\rangle \, L^{\gamma_{N,k}/b},$$

The expansion coefficients $w^q_{N,\alpha}$ and $w^g_{N-1,\alpha}$ for $N = 100$:

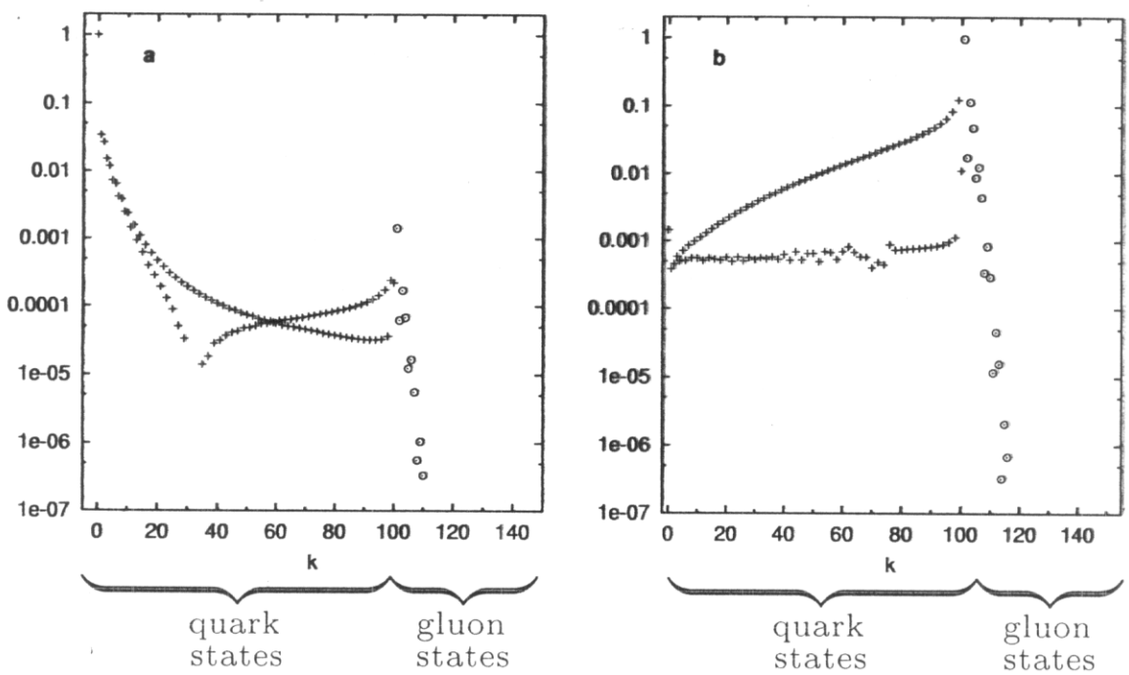

The index k enumerates the operators ordered according to their anomalous dimension

- $\Delta q(N+3,Q^2)$ is dominated by only two states – the lowest quark ($k=0$) and the lowest gluon ($k=N+1$) levels;
- $\Delta g(N+3,Q^2)$ is dominated by the lowest gluon ($k=N+1$) level.

- Approximate two-channel evol.eq. for the flavor-singlet quark and gluon transverse spin distributions:

$$Q^2 \frac{d}{dQ^2} \Delta q_T(x;Q^2) = \frac{\alpha_s}{4\pi} \int_x^1 \frac{dy}{y} \left[P_{qq}^T(x/y) \Delta q_T(y;Q^2) + P_{qg}^T(x/y) \Delta g_T(y;Q^2) \right],$$

$$Q^2 \frac{d}{dQ^2} \Delta g_T(x;Q^2) = \frac{\alpha_s}{4\pi} \int_x^1 \frac{dy}{y} P_{gg}^T(x/y) \Delta g_T(y;Q^2),$$

- The twist-3 splitting functions:

$$P_{qq}^T(x) = \left[\frac{4C_F}{1-x}\right]_+ + \delta(1-x)\left[C_F + \frac{1}{N_c}\left(2 - \frac{\pi^2}{3}\right)\right] - 2C_F,$$

$$P_{gg}^T(x) = \left[\frac{4N_c}{1-x}\right]_+ + \delta(1-x)\left[N_c\left(\frac{\pi^2}{3} - \frac{1}{3}\right) - \frac{2}{3}n_f\right] + N_c\left(\frac{\pi^2}{3} - 2\right) + N_c \ln\frac{1-x}{x}\left(\frac{2\pi^2}{3} - 6\right),$$

$$P_{qg}^T(x) = -4n_f\left[x - 2(1-x)^2 \ln(1-x)\right].$$

▶ Very similar to well-known expressions for the twist-2 DGLAP kernels

▶ The quark splitting function $P_{qq}^T(x)$ is the same in the flavor singlet and flavor-nonsinglet channels

▶ The approximation has a high accuracy for all integer moments

$$\frac{3}{2}\langle e_q^2\rangle^{-1} g_2^{\rm LL}(3,Q^2) = \underbrace{L}_{\alpha_s(Q^2)/\alpha_s(\mu^2)}{}^{10.56/b}\langle\langle S_0^0\rangle\rangle\,,$$

$$\frac{5}{2}\langle e_q^2\rangle^{-1} g_2^{\rm LL}(5,Q^2) =$$

$$L^{10.99/b}\Big[1\,\langle\langle S_2^2\rangle\rangle - 2\,\langle\langle S_2^1\rangle\rangle + 3\,\langle\langle S_2^0\rangle\rangle + 0.97\,\langle\langle G_2^0\rangle\rangle\Big]$$

$$+L^{17.35/b}\Big[-0.974\,\langle\langle G_2^0\rangle\rangle\Big]$$

▶ These results have to be compared with the exact numerical expressions (Bukhvostov et al '84)

$$\frac{3}{2}\langle e_q^2\rangle^{-1} g_2^{\rm LL}(3,Q^2) = L^{10.56/b}\langle\langle S_0^0\rangle\rangle\,,$$

$$\frac{5}{2}\langle e_q^2\rangle^{-1} g_2^{\rm LL}(5,Q^2) =$$

$$L^{10.74/b}\Big[0.42\langle\langle S_2^2\rangle\rangle - 2.56\langle\langle S_2^1\rangle\rangle + 2.78\langle\langle S_2^0\rangle\rangle + 0.97\langle\langle G_2^0\rangle\rangle\Big]$$

$$+\quad L^{13.52/b}\Big[0.34\langle\langle S_2^2\rangle\rangle - 0.15\langle\langle S_2^1\rangle\rangle - 0.26\langle\langle S_2^0\rangle\rangle - 0.11\langle\langle G_2^0\rangle\rangle\Big]$$

$$+\quad L^{17.68/b}\Big[0.13\langle\langle S_2^2\rangle\rangle + 0.49\langle\langle S_2^1\rangle\rangle + 0.40\langle\langle S_2^0\rangle\rangle - 0.91\langle\langle G_2^0\rangle\rangle\Big]$$

$$+\quad L^{18.17/b}\Big[0.11\langle\langle S_2^2\rangle\rangle + 0.21\langle\langle S_2^1\rangle\rangle + 0.08\langle\langle S_2^0\rangle\rangle + 0.06\langle\langle G_2^0\rangle\rangle\Big]$$

! The leading gluon contribution and the corresponding anomalous dimensions are correctly reproduced

Conclusions & Further questions

- The structure function $g_2(x, Q^2)$ is dominated by contribution of the twist-3 quark and gluon transverse distributions, $\Delta q_T(x, Q^2)$ and $\Delta g_T(x, Q^2)$, at large scales

- $\Delta q_T(x, Q^2)$ and $\Delta g_T(x, Q^2)$ are the particular components of quark-antiquark-gluon and three-gluon parton correlation functions that possess the lowest anomalous dimension

- The "leakage" of transverse spin to genuine three-particle degrees of freedom at lower scales is small due to the specific pattern of the QCD evolution

- In this approximation, $g_2(x, Q^2)$ satisfies the two-channel DGLAP evolution equations

? Phenomenological models for $\Delta q_T(x, Q^2)$ and $\Delta g_T(x, Q^2)$

? Small–$x_{\rm Bj}$ behavior of $\Delta q_T(x, Q^2)$ and $\Delta g_T(x, Q^2)$